Tenorline

Dancing Through the Decades

Part 3-Smooth Criminal

Arr. By: Lortz/Thompson/Zellers

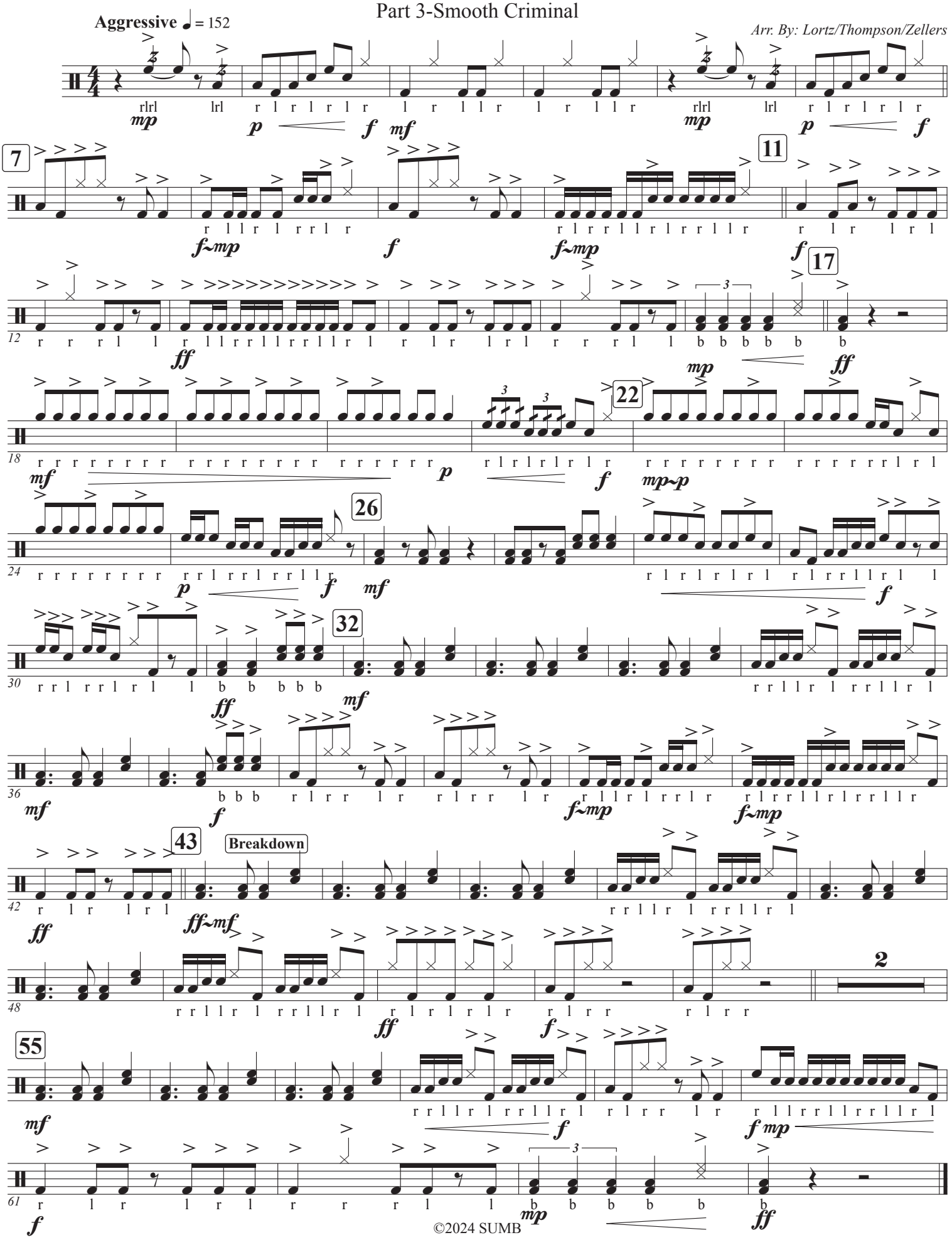

©2024 SUMB